

Fachada Oeste  
esc.: 1/75

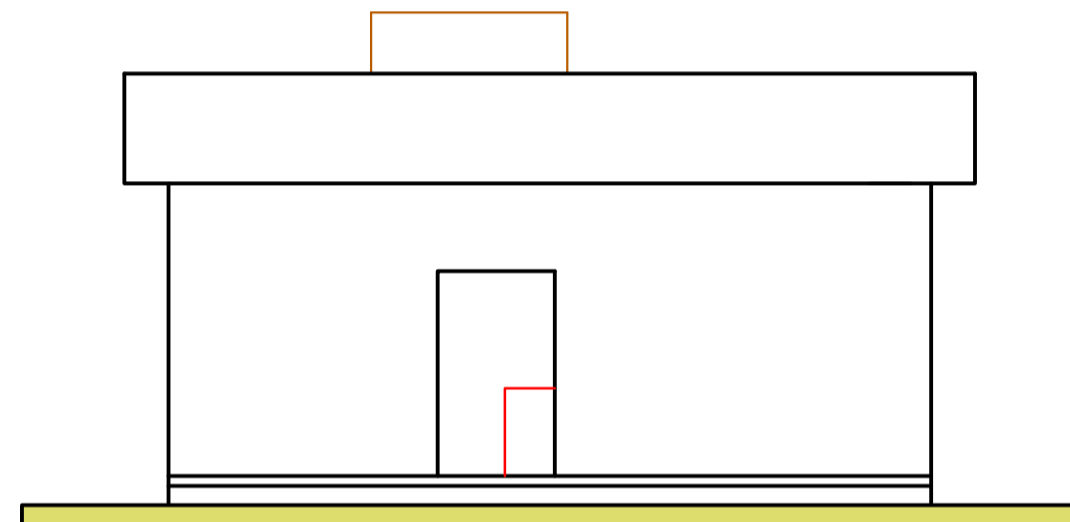

Fachada Sul  
esc.: 1/75

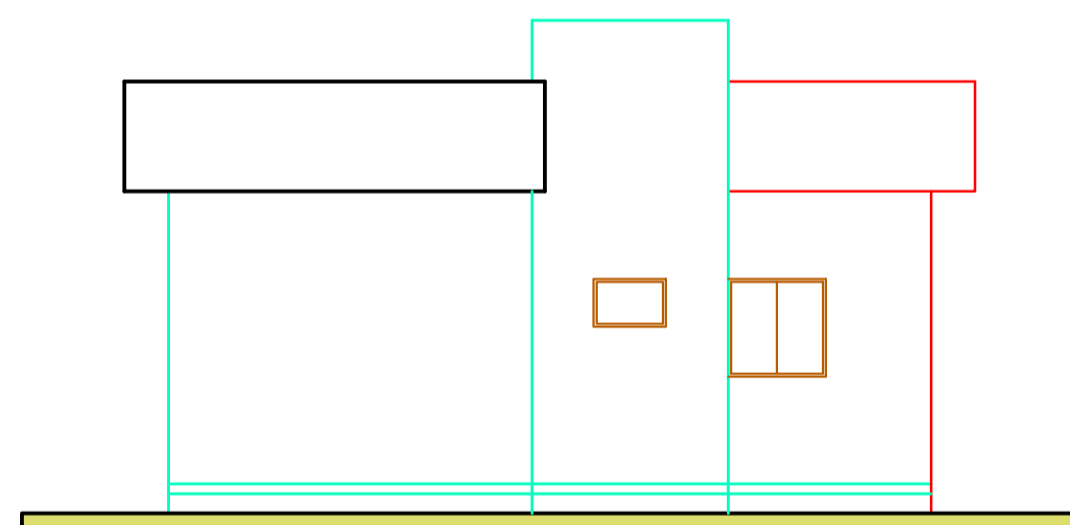

Fachada Norte  
esc.: 1/75

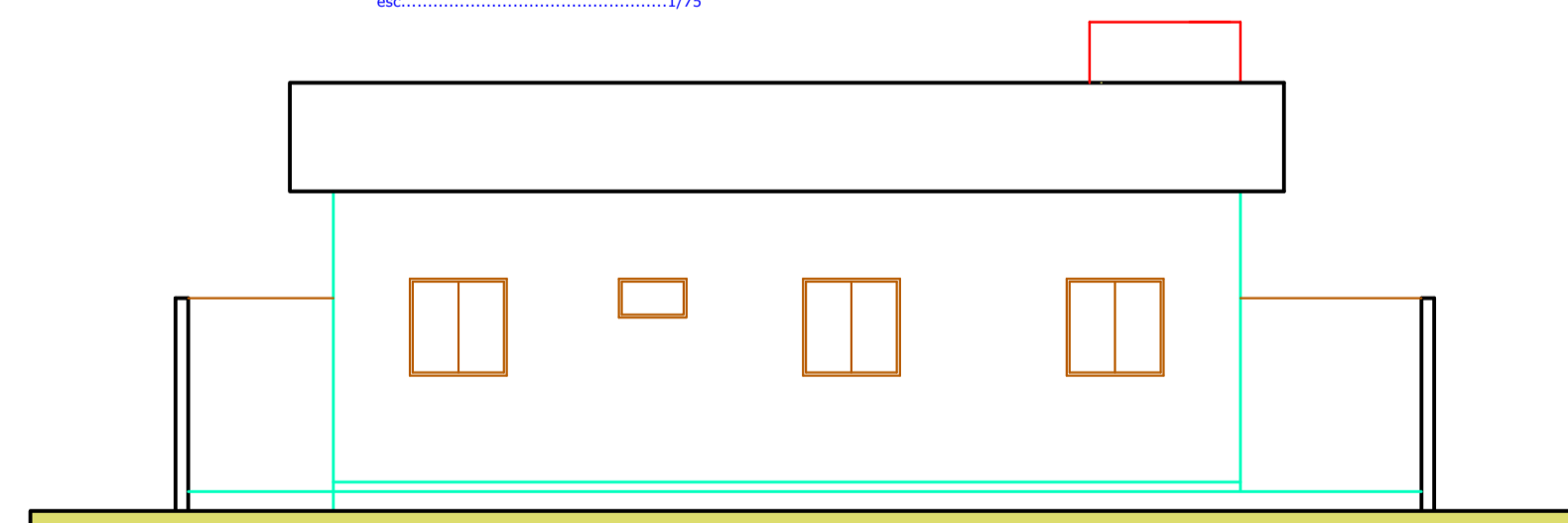

Fachada Leste  
esc.: 1/75

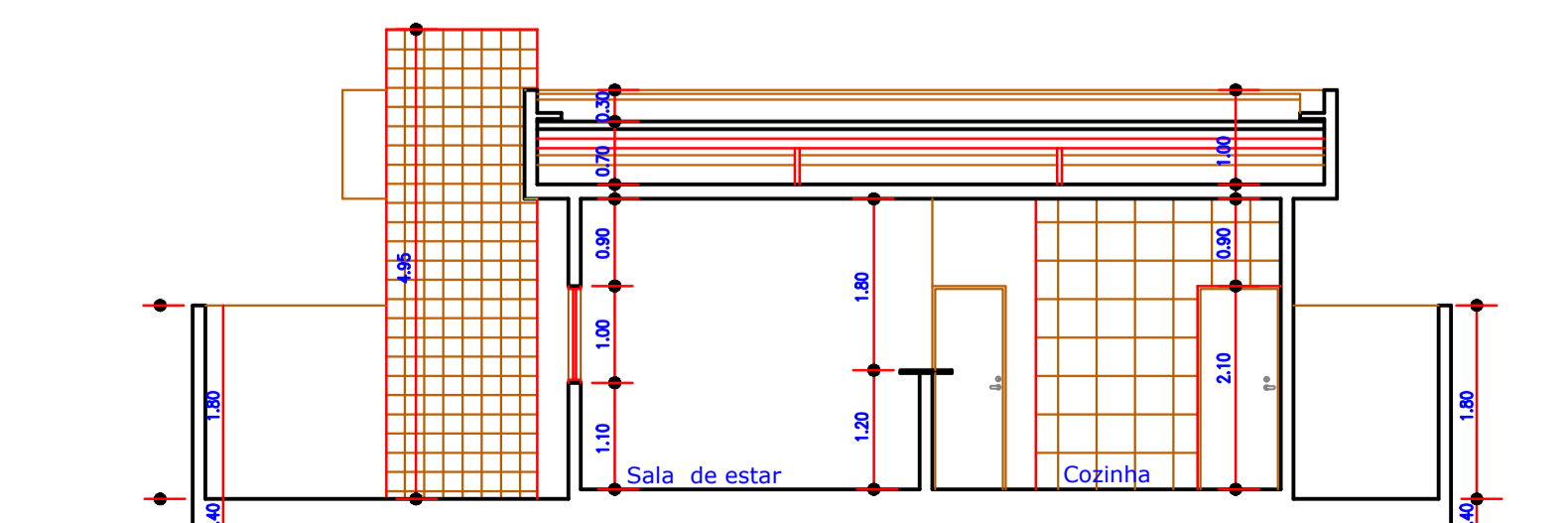

Corte AA  
esc.: 1/75

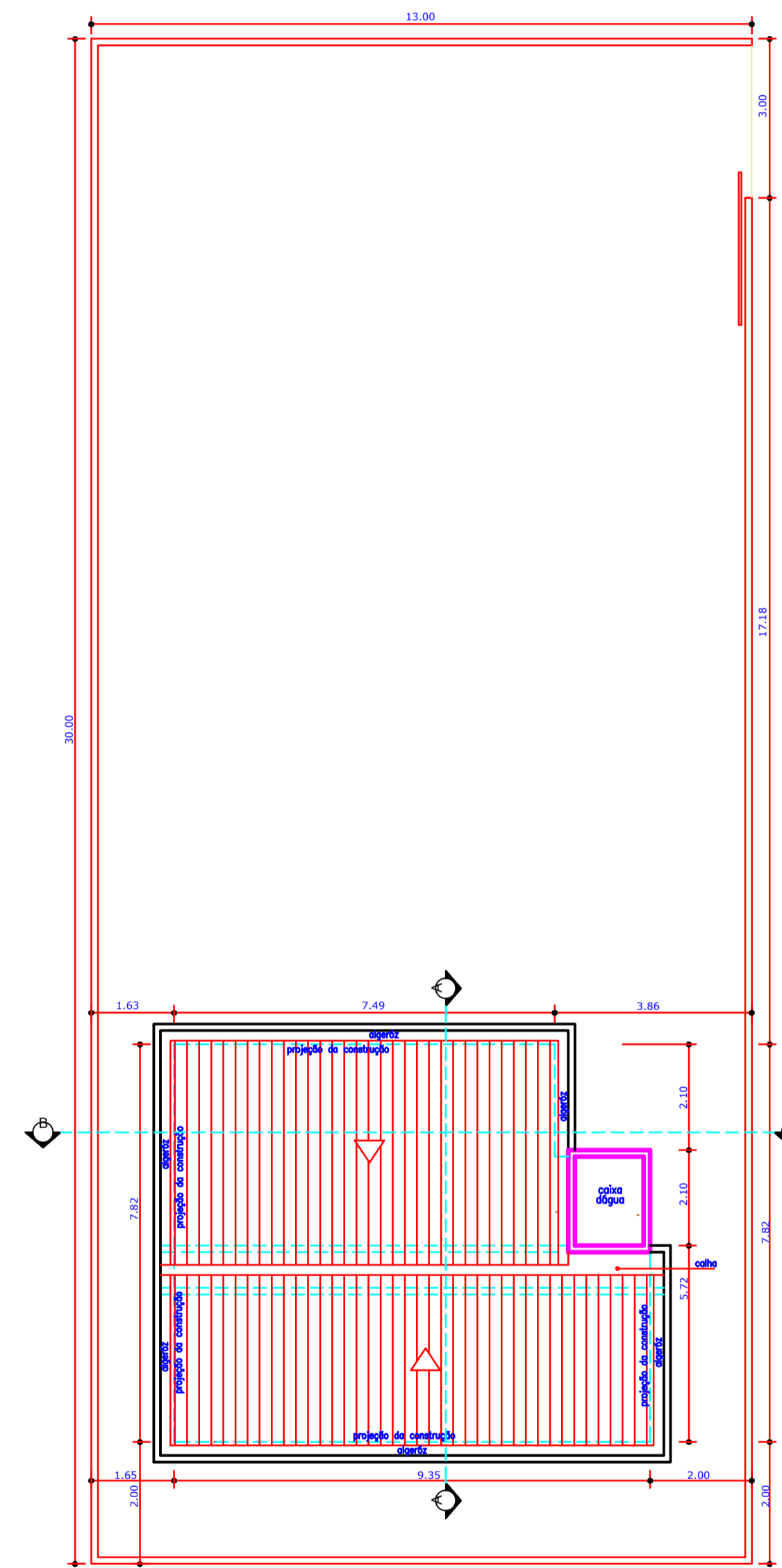

Locação e Coberta  
esc.: 1/100

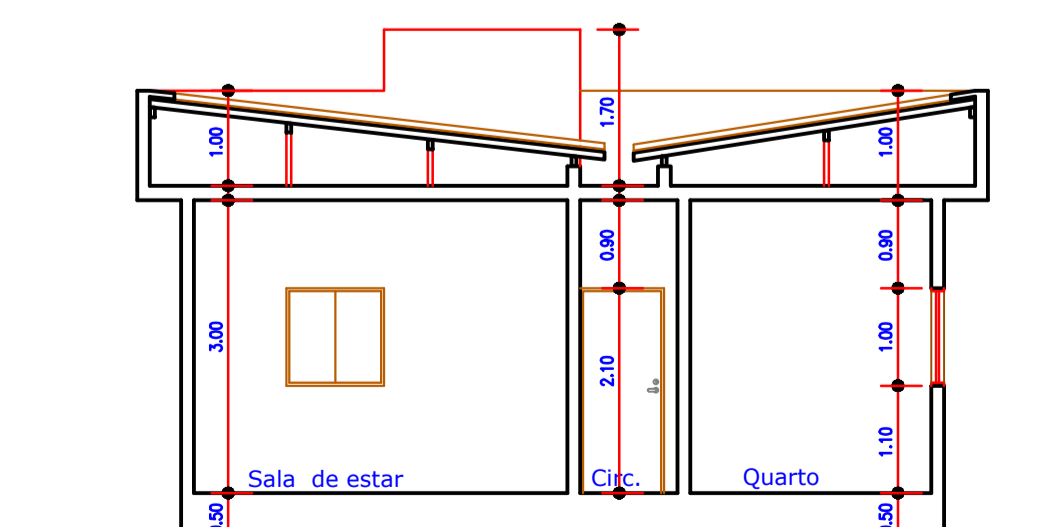

Corte BB  
esc.: 1/75

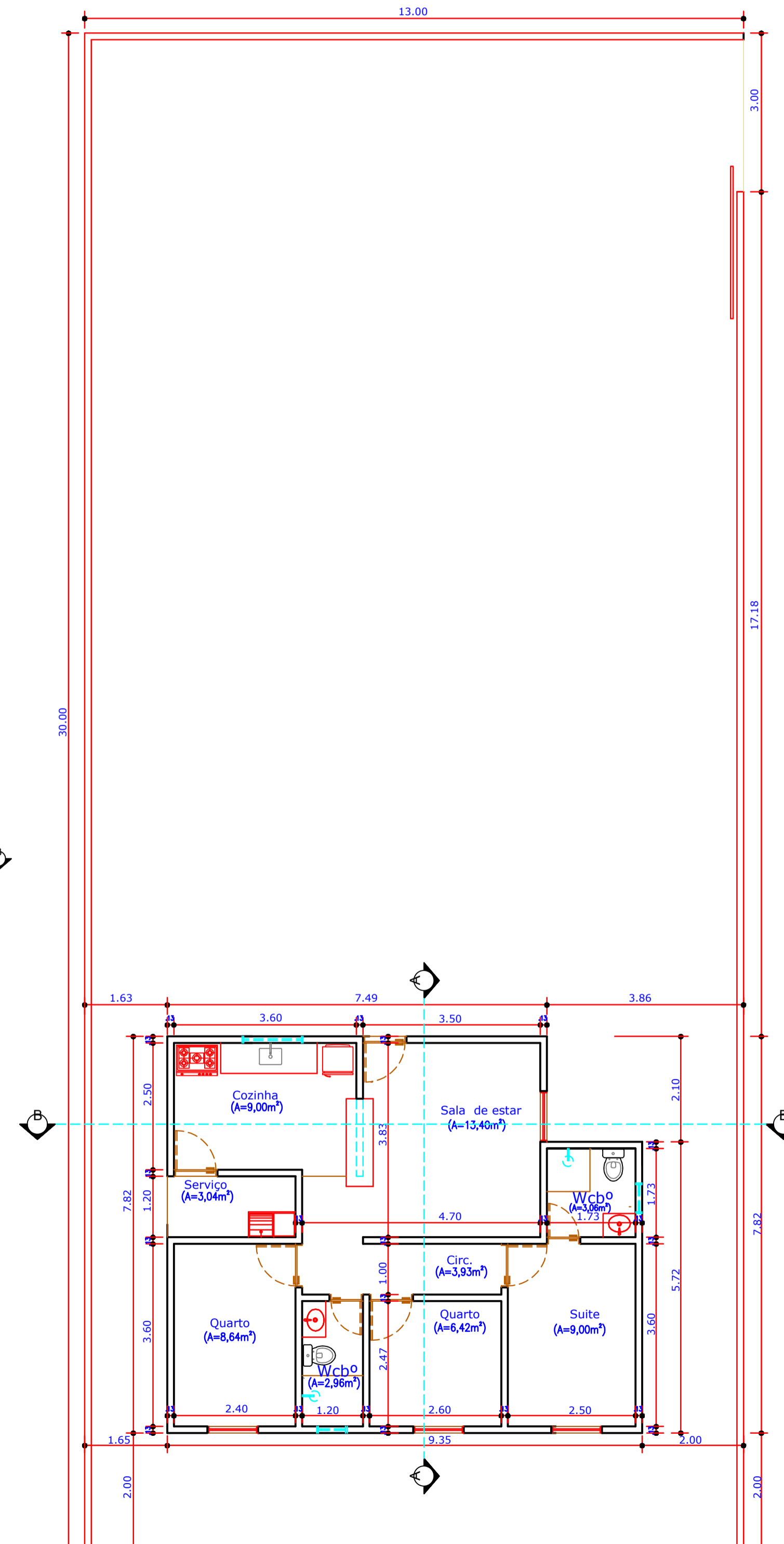

Planta Baixa  
esc.: 1/75

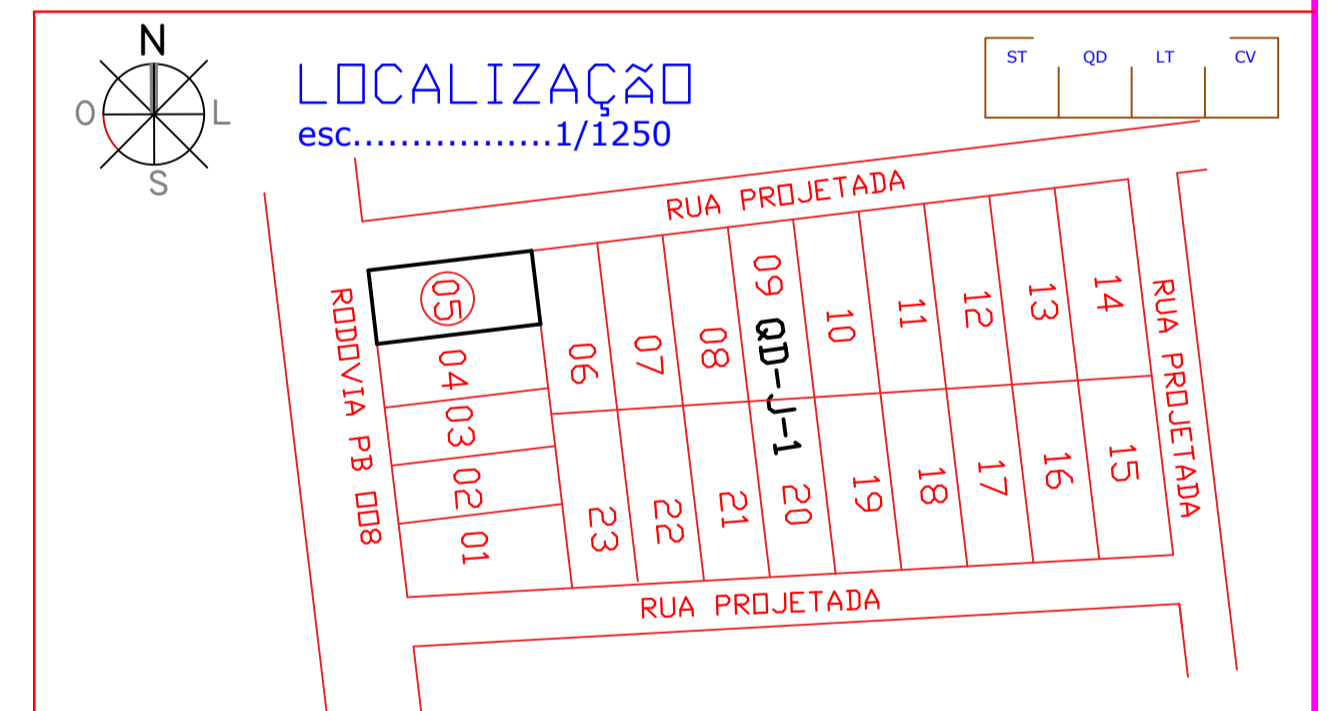

proprietário			
Resp. técnico			
projeto HABITAÇÃO UNIFAMILIAR			
local Rodovia PB 008, Loteamento ENSEADA DE Lucena II, QD-J1/LT-05, Praia de Fagundes, Lucena-Pb.			
proprietário A & D EMPREENDIMENTOS IMOBILIÁRIOS LTDA - ME			
desenho	rubrica	escala	data
		indicadas	Set/2022
prancha UNICA	desenhos Indicados	áreas/índices	
		Terreno.....390,00m²	
		Construção total.....69,20m²	
		Coberta.....84,63m²	
		Aprov.....0,18	
		Ocupação.....0,22	