

08 FACHADA OESTE
ESC. 1:75

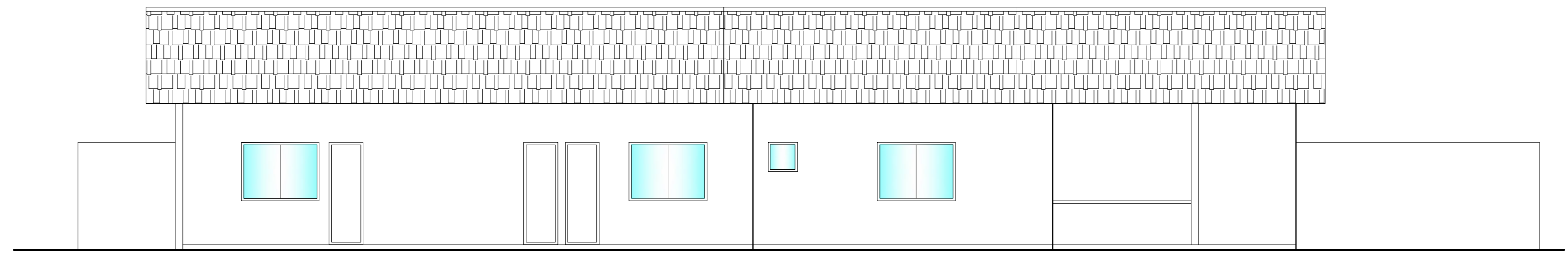

07 FACHADA LESTE
ESC. 1:75

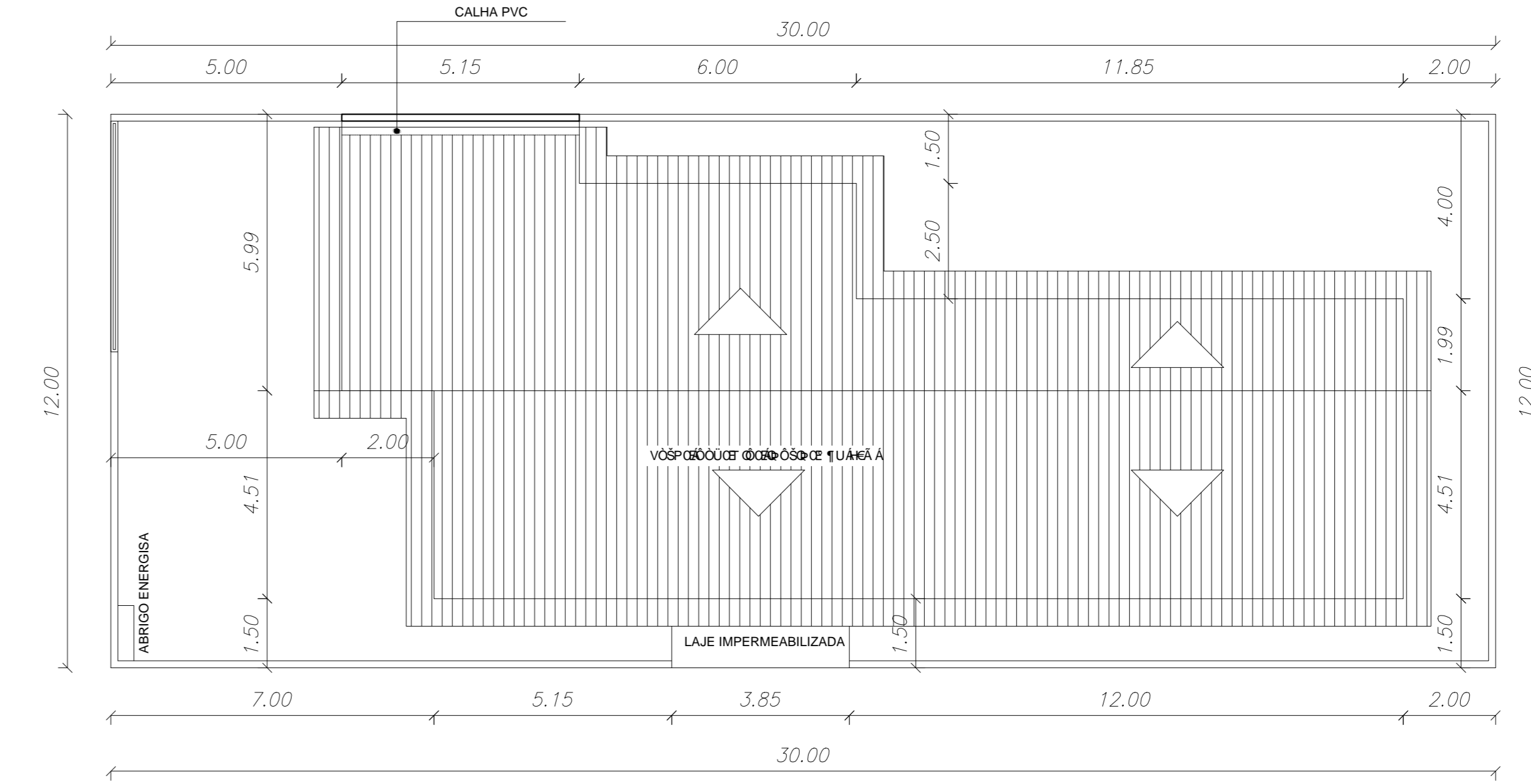

02 ÚSCA VQDÓSUÓCE 1UÁDÓUÓUVE
ESC. 1:75

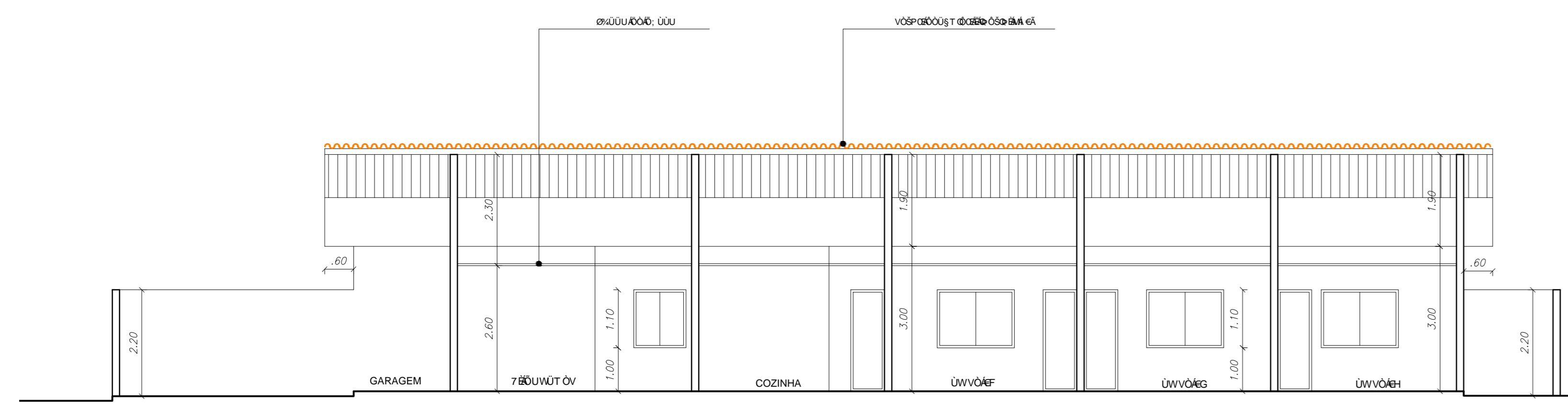

04 CORTE AA
ESC. 1:75

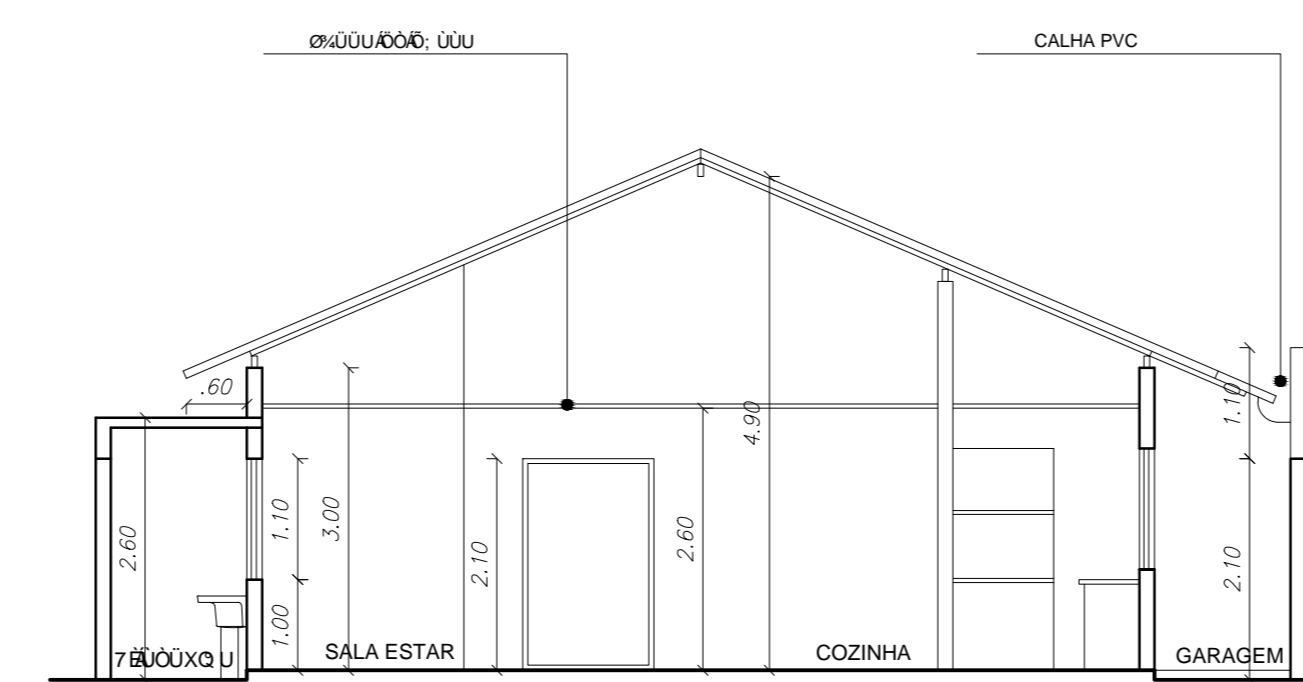

05 CORTE BB
ESC. 1:75

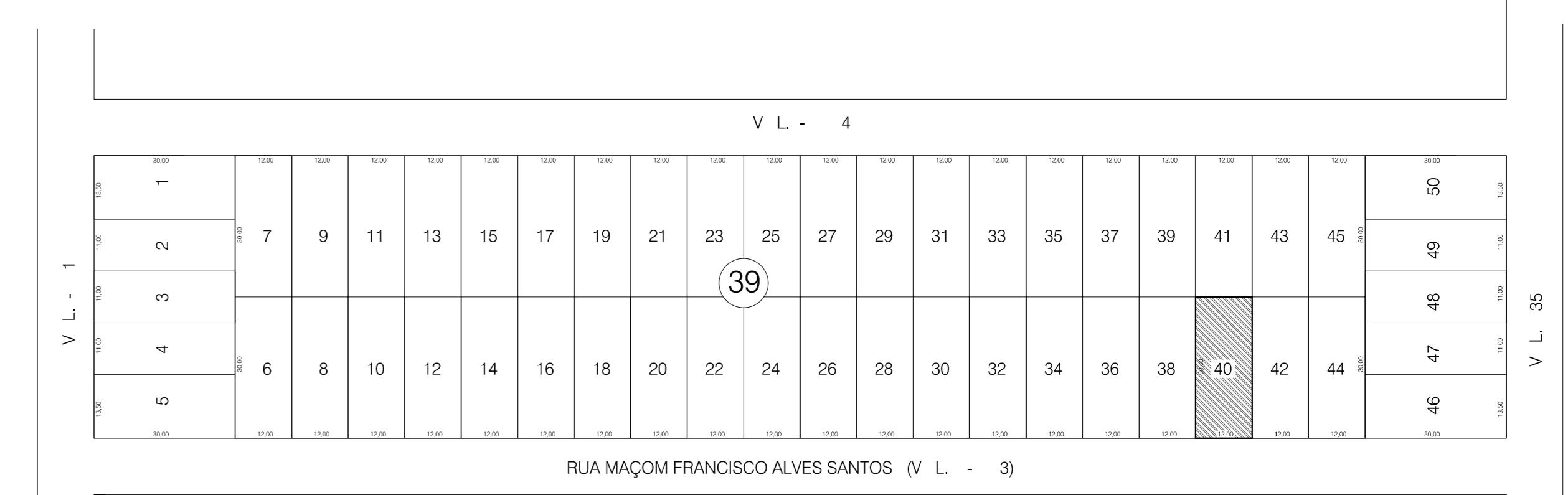

01 ÚQWCE 1U
ESC. 1:1000

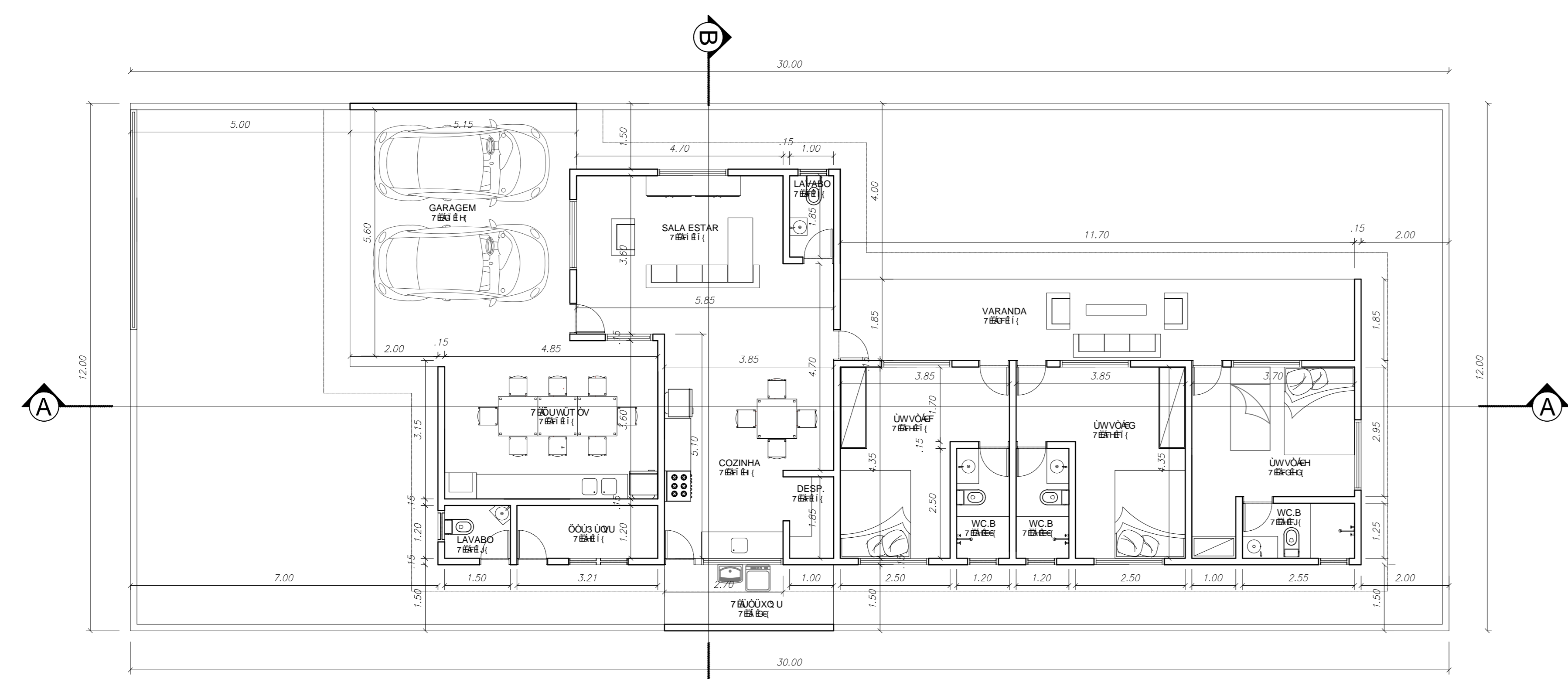

03 PLANTA BAIXA
ESC. 1:75

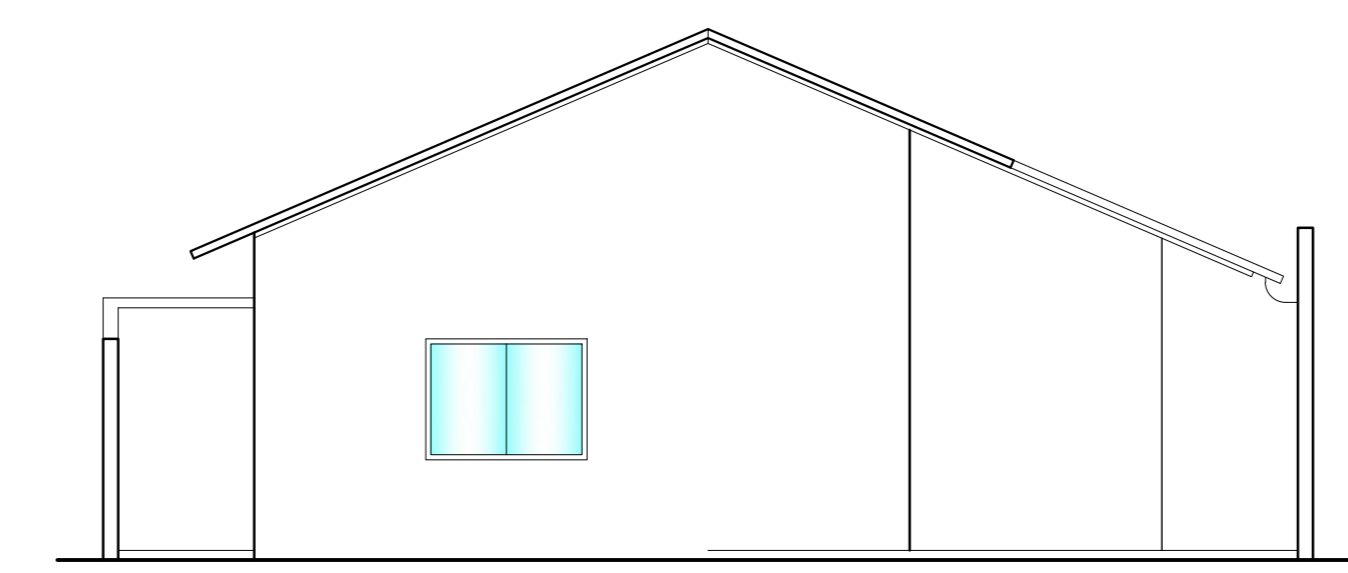

07 FACHADA SUL
ESC. 1:75

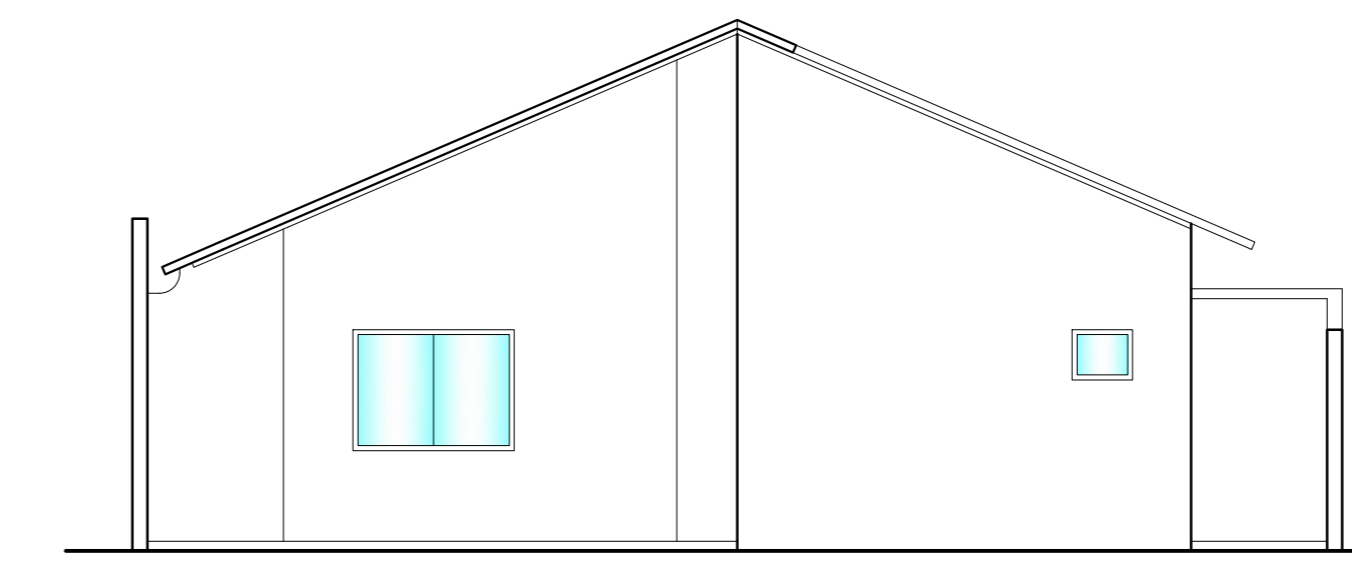

06 FACHADA NORTE
ESC. 1:75

PRANCHA: 01/01

PLANTA BAIXA - CORTES - FACHADA ÚQWCE 1UÁDÓUÓUVE

PROJETO ARQUITETÔNICO PARA CONSTRUÇÃO UMA UNIDADE RESIDENCIAL

PROPRIETÁRIO: JACINEIDE DA SILVA RODRIGUES
CPF: 497.575.554-87
RG: 2372936 SSP/PB

RESPONSÁVEL TÉCNICO: MICHAEL GALVÃO DANTAS
CREA: 1604086769PB
CPF: 343402114-00

ENDEREÇO DA OBRA: LOTEAMENTO PRAIA BONITA, QUADRA 39, LOTE 40, LUCENA-PB CEP: 58315-000

DESENHO	1:75 - 1:100 - 1:1000
ESCALAS	T. C. U. A. B. G. H. I.
DATA	

PROJETO MICHAEL GALVÃO DANTAS
CREA: 1604086769PB

RESPONSÁVEL TÉCNICO
MICHAEL GALVÃO DANTAS
CREA: 1604086769PB